

# CIHT North West Conference Liverpool Connectivity Scheme - Lime Street

November 16<sup>th</sup> 2023

**Amey**

# Project Overview

**The Liverpool Connectivity scheme comprised of eight separate projects to improve connectivity for pedestrians and cyclists across the city centre.**

**Two of the main projects were The Strand Phase 1 (£18M) and Lime Street (£8M).**

**Created much needed change to main routes through the city and enhance visitor experience.**

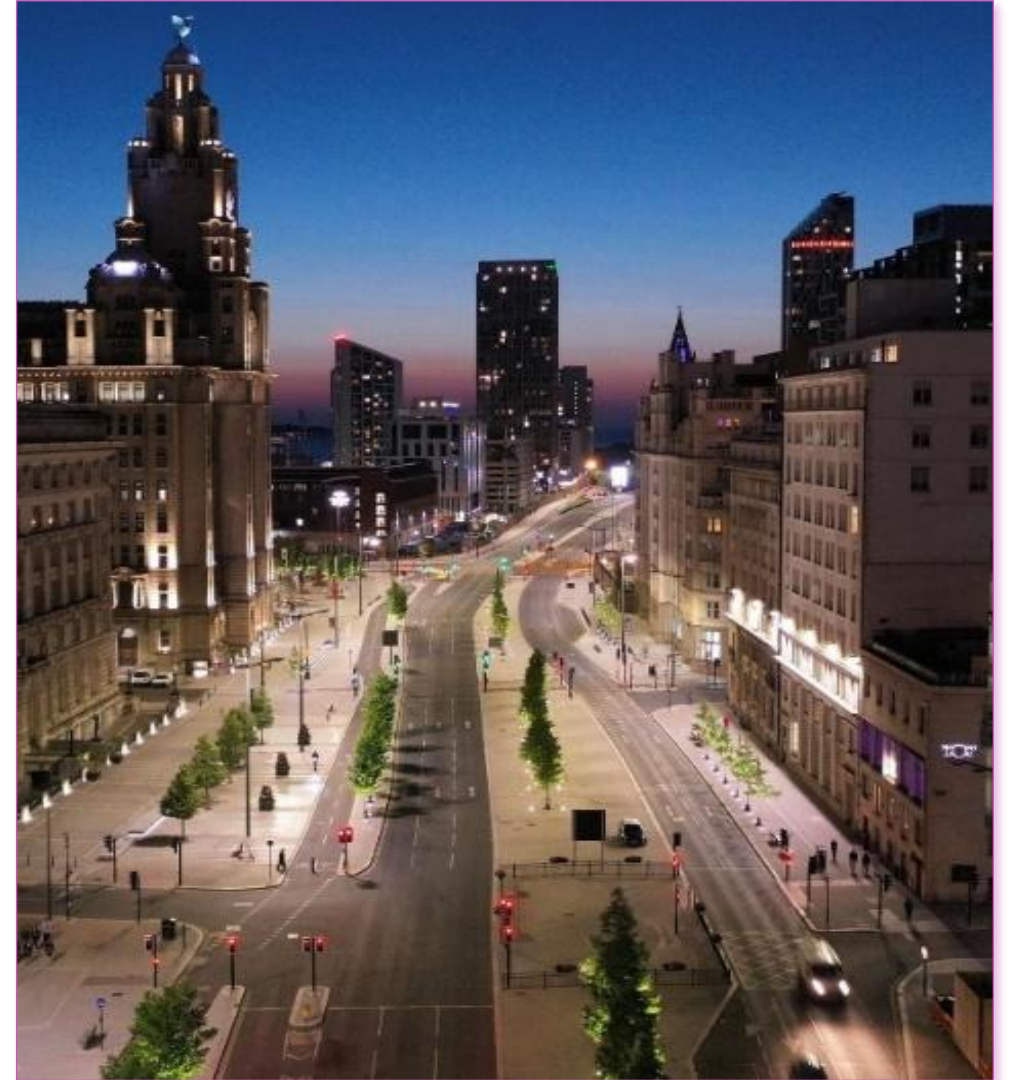

*Strand Phase 1, including segregated cycle lanes under traffic signal control at junctions*

# Our Awards

Amey

## Lime Street

CIHT North West Transportation Project of the Year Ward (2023 winner)  
Highways Awards Active Travel Scheme of the Year (winner 2023)

## The Strand

CIHT National Healthy Transport Award 2022 (winner)  
CIHT Creating Better Places Award 2022 (highly commended)  
CIHT Infrastructure Award 2022 (commended)  
CIHT North West Transportation Project of the Year Award 2023 (highly commended)



# Lime Street - Objectives

**To create connectivity to other parts of the city, through Active Travel measures**

**Provide a new world-class public space and arrival point into the city centre.**

**Enhance visitor experience to this historic area**

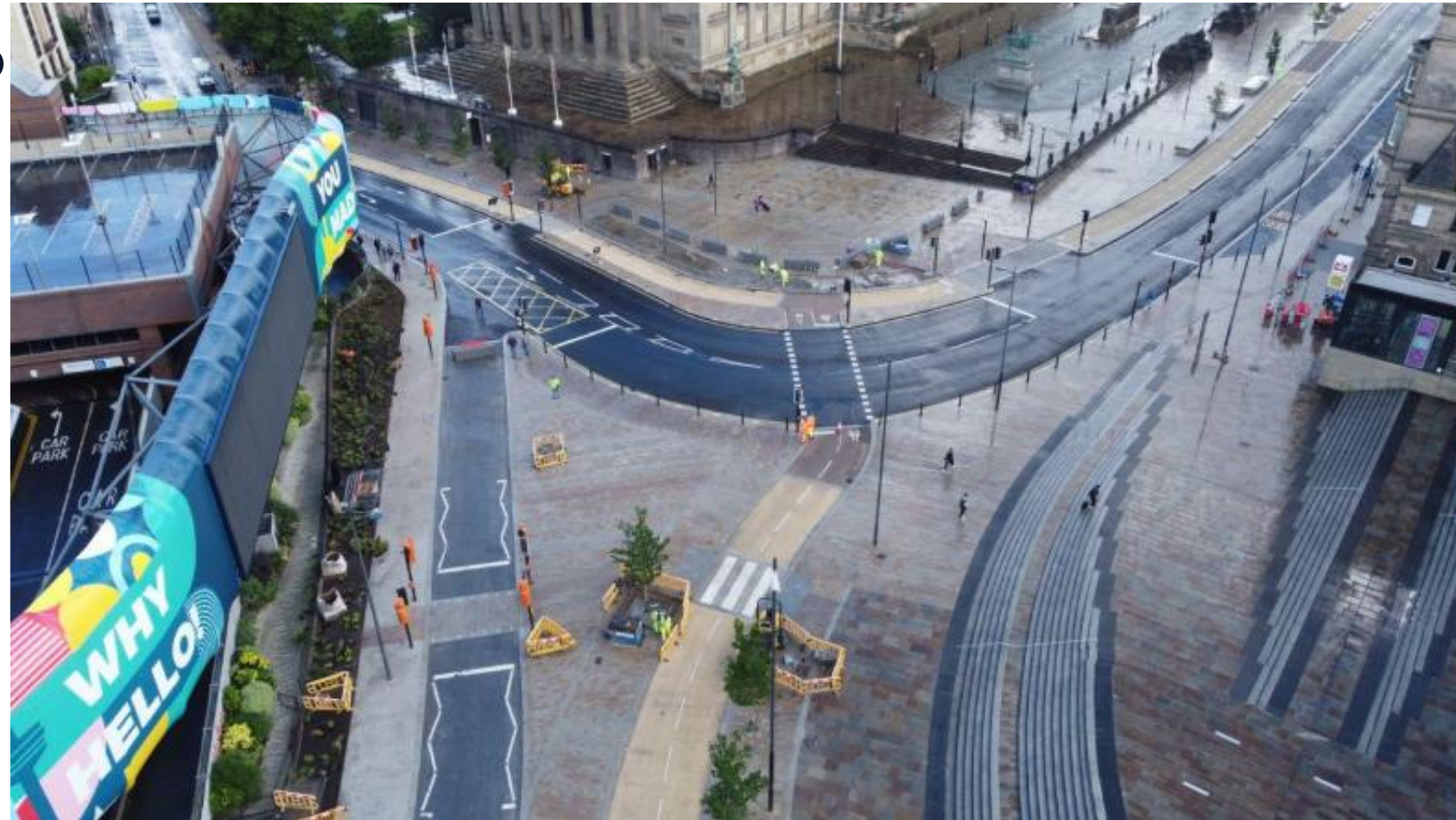



# Design Considerations

Amey

- Integrates modern transport infrastructure
- High quality landscape architecture
- Public spaces & artwork
- Provides inclusivity for all users
- Anti- terrorism measures to protect St Georges Plateau



# Design Considerations

- **Traffic modelling**
- **Use of Local Transport Note 1/20 (Cycle Infrastructure Design) – high quality two-way cycle routes**
- **Safety – provide segregation**
- **Undertaking effective public engagement sessions**
- **Consider social impact**
- **Innovation in design – shared use columns**
-



# Innovation in Design

- **Shared use columns – reduce street clutter**
- **Priority to provide safe/convenient movement for pedestrians and cyclists**
- **Above ground virtual detector units – early start for cyclists**



# Carbon Reduction

- Create a 'grey to green' environment - 32 new trees planted
- Re-used recycled materials
- Includes safe and attractive facilities for cyclists and pedestrians
- Provides linkage to facilities connecting other key routes in the city centre





# Thank you

**Important:** All content including imagery and visual content included in this PowerPoint deck is the intellectual property of Amey or licensed for the exclusive use of Amey. No transfer of rights or licence to use is given to the recipient to use or reproduce the content. Unauthorised reproduction, distribution, or use of these images is strictly prohibited.

Any use of these images in advertising, promotional material, or any other form of communication requires explicit permission and licencing from the Amey Marketing & Communications Team.

For inquiries regarding the use of these images, please contact [marketing@amey.co.uk](mailto:marketing@amey.co.uk). Legal action may be taken against individuals or entities found to be in violation of these copyright terms.